Patronez dous ar Folgoad
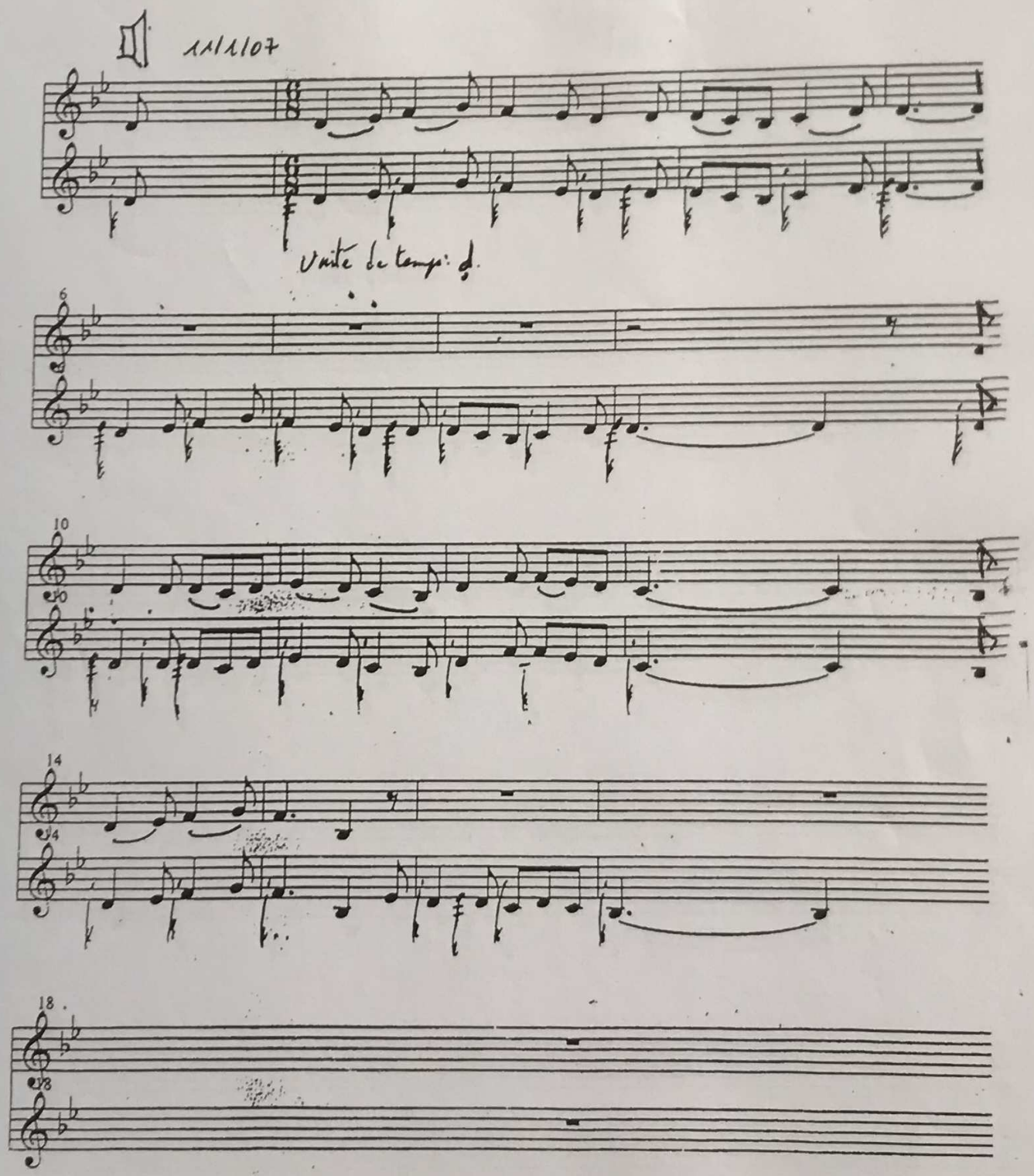
Trad Bagadig Penhars .arrgt Jean Yves Herlédan avril 2003[Composer]